Government of South Australia
Department for Education
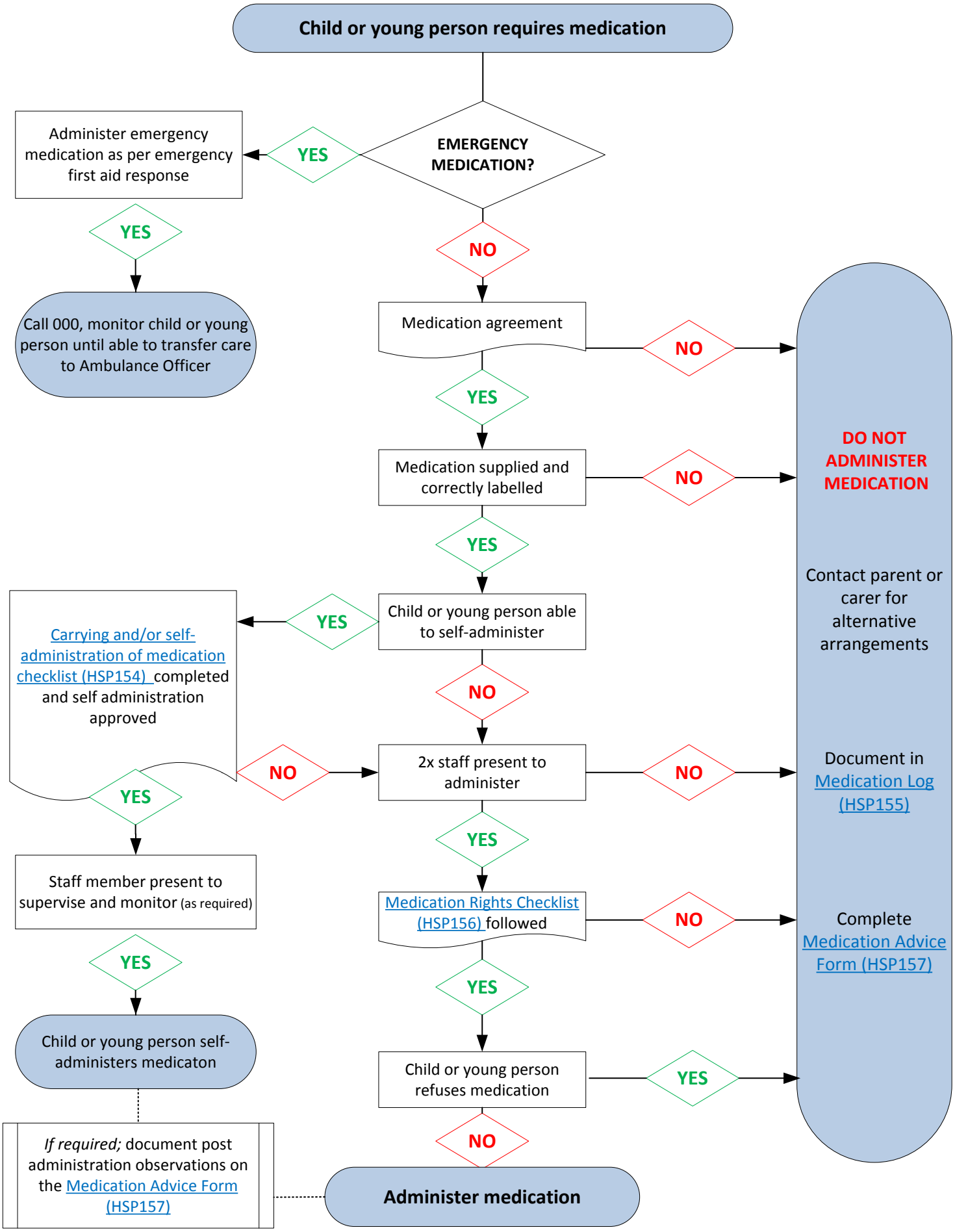
Medication administration
in education and care