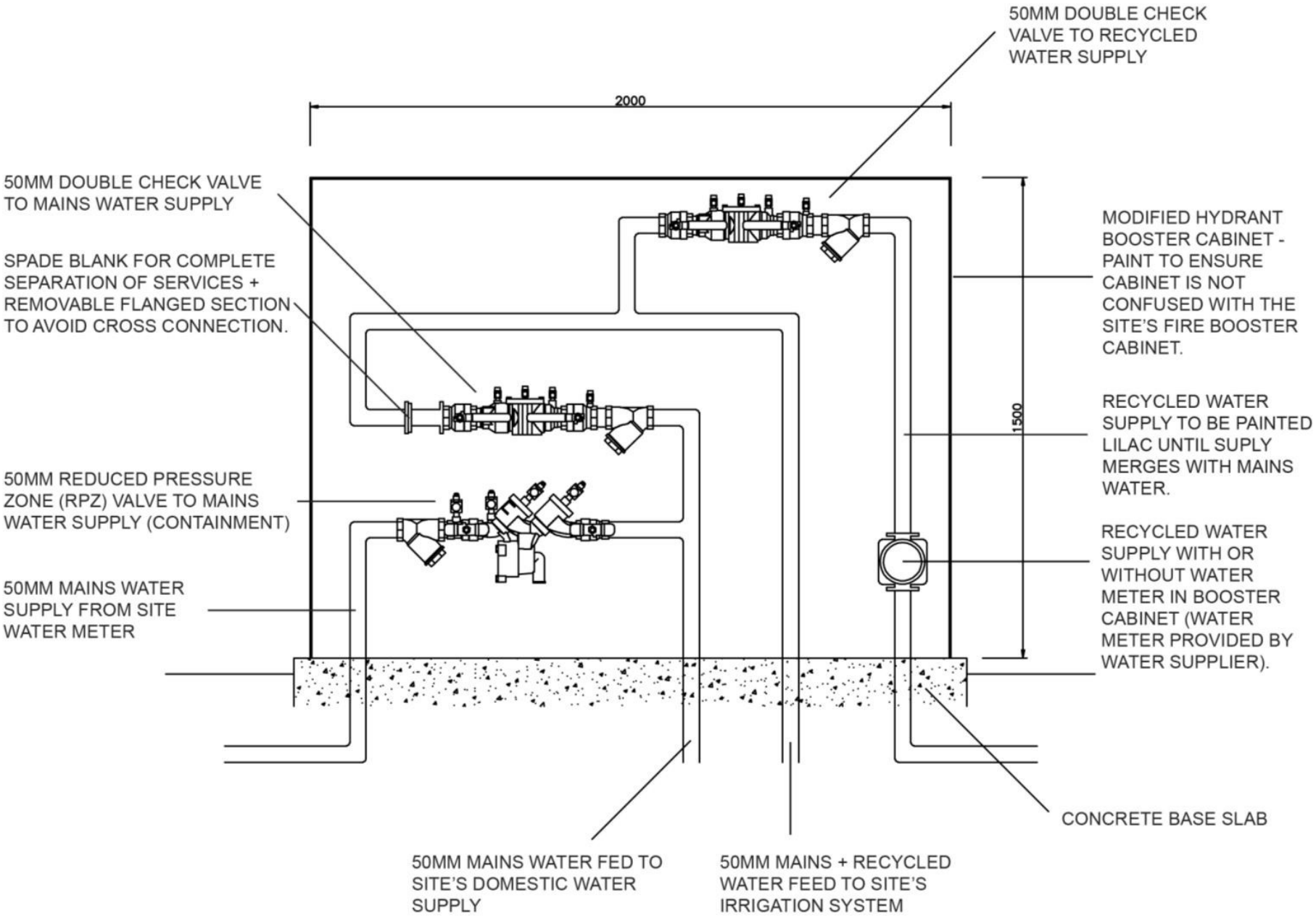Option 1: single housing – mains and recycled water connection cabinet